

nice

NEEDY ILLITERATE CHILDREN EDUCATION

First Annual Report (2002-2003)

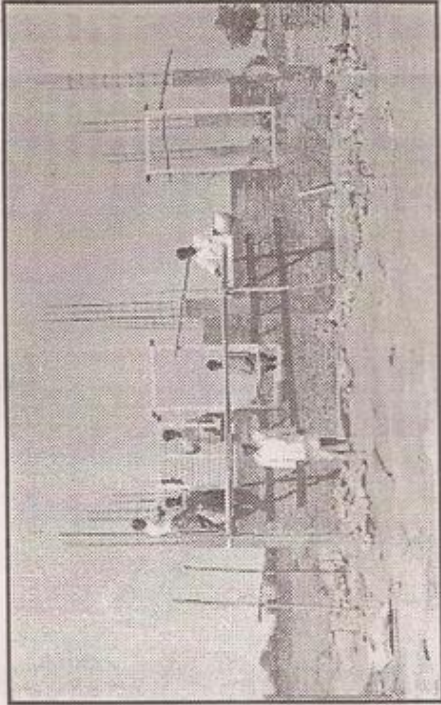

NEEDY ILLITERATE CHILDREN EDUCATION

Hyderabad:
Plot No 30, Satavahana HMT Colony
Kukatpally, Hyderabad - 500 072
INDIA.

Contact Name : P. Purnachandra Rao, *Secretary*
Phone: 091 098482 35103
Email: purna@nice-india.org
Website: www.nice-india.org

Mynampadu Project:
Mynampadu Village, Kanaparthi Post,
Sathuluru sub post office, Nadendla mandalam,
Guntur Dist, Andhra Pradesh
INDIA.

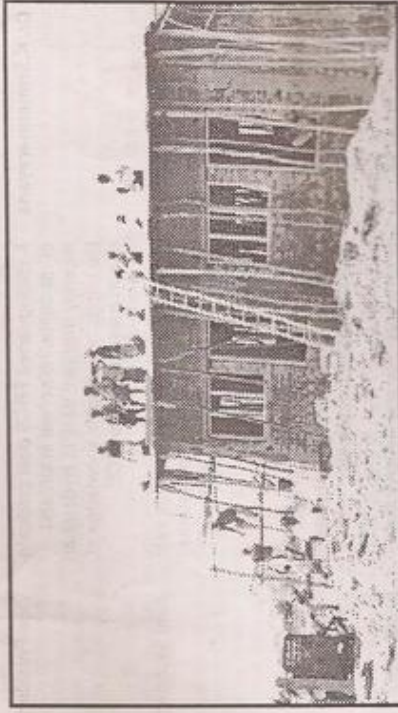

OFFICE:

Plot 30, Satavahana HMT
Colony, Kukatpally,
Hyderabad 500072

PROJECT:

Mynampadu Village,
Kanaparthi Panchayat,
Nadendla Mandal,
Guntur District,
Andhra Pradesh, India

NEEDY ILLITERATE CHILDREN EDUCATION TEAM

V. B. Chary	A teacher from Bollapalli Village, he has helped hundreds of students realize their dreams. His understanding of the rural education in Andhra Pradesh is most valued.	President
P. Purnachandra Rao	A student of Mr. VB Chary, worked in one of the best corporate voluntary organisations as a Volunteer in Hyderabad and is the full time serving member of NICE.	Secretary
Dr. K. Srimannarayana	A distinguished FRCS post graduate of medicine, he served in UK and recently migrated back to Hyderabad. He brings his valuable knowledge of health management to NICE.	Vice-President
Mjr K. Udayashankar (Retd.)	Spiritual in nature, he brings his vast experience in process and systems from the Indian Army. He is also involved with ASHA (Hyderabad Chapter)	Joint Secretary
K. Balasundaram	A very senior ranking official from the Government service, he brings his wisdom and knowledge.	Treasurer
P. Murali Srinivas	An entrepreneur and IT Consultant for MNCs, he brings his management experience.	Executive Member
Avinash Chimote	An ex-CRY executive, he brings his insight on the working of NGOs in India.	Executive Member
G. Anjaneyulu	An agriculturalist respected in and around Mynampadu village.	Executive Member
Bankers	+ + + + +	
Auditors	Andhra Bank, Kukatapally Branch, Hyderabad - 72 G Sambasiva Rao & Co, Navodaya Colony, Srinagar Colony Hyderabad 500075	

Dear Friends

Around Feb 2002, our team came together for the first time to have our first kick off meeting on NICE. On 15-March 2002 the team met again to discuss based on basic researched data of NGOs working in the education segment. During this meeting, we had decided on the Vision, Mission, Objectives, Form and Structure of NICE. NICE is inspired by the J Krishnamurti foundation's methodology of imparting education which primarily equips a student with a basic education, vocation training and modern values.

Vision: Work towards balanced development of illiterate Indians, releasing their potential as community developers.

Mission: A center for rural vocational education providing both vocational and development training to village-level men and women.

Core-Values: Highest levels of individual and social accomplishment demand very high values. Formal education and training programs focus almost exclusively on imparting physical, social and mental skills. They place very little conscious emphasis on the attitudes, the mental understanding and decisiveness, and the psychological values needed for these skills to result in accomplishment and fulfillment.

On 06-May 2002 NICE was registered with the Registrar of Societies of Andhra Pradesh. Around this period, scouting for a Project area began and on 21-Aug 2002 a 0.65 acre plot was purchased and registered in Mynampadu Village, Kanaparthi Mandal, Guntur District. Ignoring advices that the plot registration may be made on an individual's name, we went ahead and registered on NICE.

On 26-Nov 2002, We obtained clearances of IT Exemption under IT Act; 80G for 03 years with effect from May 6th 2002 FCRA clearance for acceptance of funds from abroad is awaiting clearance as on date. We are likely to receive this clearance by the end of May 2003.

Our immediate aim was to begin the school at Mynampadu Project for the 2003-2004 academic year. On 03-Feb 2003, the foundation stone (Bhoomisujala) was laid and work has been progressing since. Thanks to benevolent donors like you, NICE-Mynampadu project enjoys the unique distinction of being the latest 'paper to reality' project relying majority on funding from individuals.

About NICE-Mynampadu Project

Objective: The Mynampadu project seeks to provide students with skills to earn a living and impart a new vision of community service apart from formal education.

Goal: Balanced vocational training for rural areas with a specialized curriculum in spiritual and moral principles. The effort is aimed at producing a group of capable and energized individuals who can return to their villages and, while supporting themselves, undertake and encourage local and sustainable development efforts.

Education Programme: The course of study offers four tracks:

- Board curriculum track,
- Spiritual track,
- Vocational track, and
- Cultural track.

In this way, each student should leave with some service skill - how to promote health, hygiene, literacy, the education of children and the like; some spiritual skills - so they know why they are doing these things; some vocational skills - so they can get some money to support themselves; and some cultural skills, meaning training in tolerance and diversity and the arts - so they have the confidence and the capacity to be leaders and they are able to convey development messages.

We present you the financial results for 2002-2003. A brief analysis of the results are

As you notice from the graph below, individual contribution has been driving our efforts so far. An important observation to note is the fact that the highest contribution of an individual has been only Rs. 22,000.00.

Together we have come this distance so far in realizing our dreams of serving to the society. We have reached the foot hills and we have the uphill to take on and probably many more uphill before we reach our objectives.

We request all of you to continue supporting NICE and help further by spreading and referring NICE to like minded persons.

Yours Truly

P. Purnachandra Rao
Secretary

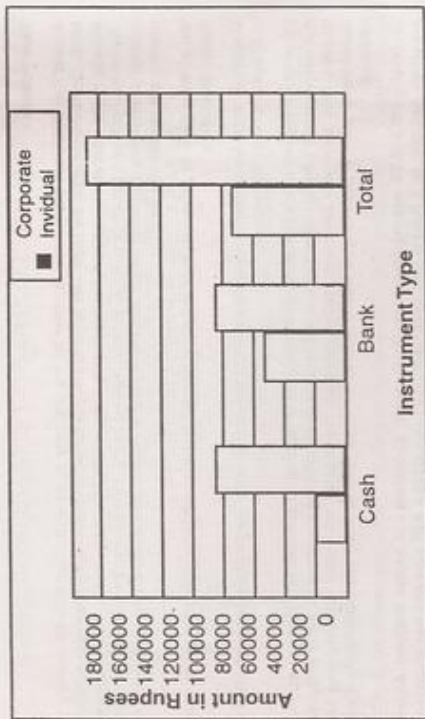

The following graph illustrates account wise expenditure incurred.

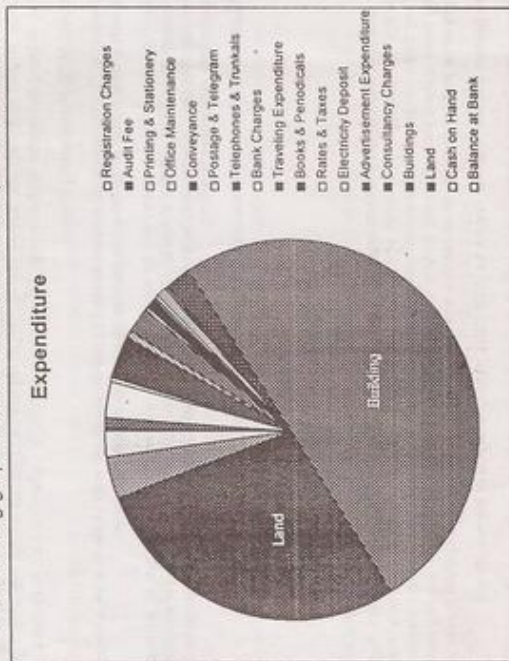

Present scheme for contributions is as follows.

1	One Year of Education including Books and cost of Tuition	<ul style="list-style-type: none"> ★ Rs 3225 per child ★ Rs 6450 for 02 children ★ Rs 9675 for 03 children
2	One Year of Health, Clothing & Personal Hygiene.	<ul style="list-style-type: none"> ★ Rs 960 per child ★ Rs 1920 for 02 children ★ Rs 2880 for 03 children
3	One Year of Food	<ul style="list-style-type: none"> ★ Rs 7000 per child ★ Rs 14000 for 02 children ★ Rs 21000 for 03 children
4	Towards Building Construction	★ Any amount

Pl. do contact us at,

Contact Name: P. Purnachandra Rao, Secretary
 Phone: 091 098482 35103
 Email: purnra@nice-india.org
 Website: www.nice-india.org

Following is our 01st Annual Financial Reports for 2002-2003

Balance Sheet as on 31-Mar 2003

Liabilities	Amount (Rs)	Assets	Amount (Rs)
Corpus Contribution	2,05,585.00	Land	66,615.00
		Buildings	1,19,974.00
		Electricity Deposit	2,000.00
		Cash on Hand	8,536.00
		Balance at Bank	5,410.00
		Excess of Expenditure over Income	3,050.00
	2,05,585.00		2,05,585.00

Verified with the books of Account produced before as per report of even date

For G. Sambasiva Rao & Co
 Chartered Accountants

Needy Illiterate Children Education

Partner
 Sd/-

Secretary
 Sd/-

Income and Expenditure Account for the year ended 31 - Mar 2003

Expenditure	Amount (Rs)	Income	Amount Rs)	
Registration Charges	400.00	Voluntary & Corpus Contribution	2,37,856.00	
Audit Fee	2,000.00	Less Corpus Contribution (Land & Building)	2,05,585.00	
Printing & Stationery	7,546.50		32,271.00	
Office Maintenance	800.00	Add Annual Subscription Fee	400.00	32,671.00
Conveyance	8,601.50			
Postage & Telegram	1,315.00	Excess of Income over Expenses		3,050.00
Telephones & Trunkals	5,071.50			
Bank Charges	698.00			
Travelling Expenditure	2,048.50			
Books & Periodicals	900.00			
Rates & Taxes	145.00			
Advertisement Expenditure	1,195.00			
Consultancy Charges	5,000.00			
	35,721.00			35,721.00

Verified with the books of Account produced before as per report of even date

For G. Sambasiva Rao & Co
 Chartered Accountants

Needy Illiterate Children Education

Partner
 Sd/-

Secretary
 Sd/-

Receipts and Payments Account for the year ended 31 - Mar 2003

Receipts	Amount (Rs)	Paym.ents	Amount (Rs)
Voluntary & Corpus contributions	2,37,856.00	Registration Charges	400.00
Annual Subscription Fee	400.00	Audit Fee	2,000.00
		Printing & Stationery	7,546.50
		Office Maintenance	800.00
		Conveyance	8,601.50
		Postage & Telegram	1,315.00
		Telephones & Trunkals	5,071.50
		Bank Charges	698.00
		Traveling Expenditure	2,048.50
		Books & Periodicals	900.00
		Rates & Taxes	145.00
		Electricity Deposit	2,000.00
		Advertisement Expenditure	1,195.00
		Consultancy Charges	5,000.00
		Buildings	1,19,974.00
		Land	66,615.00
		Cash on Hand	8,536.00
		Balance at Bank	5,410.00
	2,38,256.00		2,38,256.00

Verified with the books of Account produced before us as per report of even date

For G. Sambasiva Rao & Co
Chartered Accountants

Needy Illiterate Children Education

Partner
Sd/-

Secretary
Sd/-

DONORS LIST

1.	Smt. P. Sita Ravana	20,000/-
2.	Sri. Gopipati Hanrikshna	
3.	S/o Sri G. Janaki Ramiah	15,310/-
4.	Smt. Buddha Gayatri	13,000/-
5.	M/s G.P.R.Housing Ltd.	10,500/-
6.	Smt. K. Latha Devi	10,000/-
7.	Sri Ganesh P	5,000/-
8.	Sri M. Veerajanyulu	5,000/-
9.	Sri Prasanna Kumar Kondapaneni	5,000/-
10.	Embedded Systems Ltd, Banjara Hills	5,000/-
11.	Sri M.G. Babu	5,000/-
12.	M/s Era Constructions India Ltd.	5,000/-
13.	Sri J. Venru Gopal	5,000/-
14.	Sri N. Srinivasa Rao	5,000/-
15.	Sri B. Subba Raju	5,000/-
16.	Sri N. Anji Reddy	5,000/-
17.	Sri P. Jaya Chandra	4,000/-
18.	Sri Channa Srinivas	3,500/-
19.	M/s Vydra Automel Ltd.	3,000/-
20.	Sri Y.B. Kumbha Rao	3,000/-
21.	Sri Saara Reddy	3,000/-
22.	Sri Y.V.N. Narayana	3,000/-
23.	Sri Swaminathan	3,000/-
24.	Sri K. Uday Shankar	2,500/-
25.	Prof. Binupathi Rao	2,500/-
26.	Sri A.V. Rama Rao	2,500/-
27.	Sri M.P. Eswar Rao	2,232/-
28.	Sri S. Venkatalah	2,000/-
29.	Sri Sri Katakam Srinivas	2,000/-
30.	M/s Unicorn Industries (P) Ltd.	2,000/-
31.	Sri E. Subhana Rao	2,000/-
32.	Sri M.V. Rami Reddy	2,000/-
33.	M/s Sri Chaitanya Choide (P) Ltd.	2,000/-
34.	M/s S.R. Drugs & Intermedial (P) Ltd.	2,000/-
35.	M/s M.G. Auto Profiles	2,000/-
36.	Sri S. Chidambaraman	2,000/-
37.	Sri D. Venkat Reddy	2,000/-
38.	Sri K. Prasad Rao	2,000/-
39.	Sri P. Srinivasa Rao	2,000/-
40.	Sri S. Ram	2,000/-
41.	Sri K. Yash Kumar	1,500/-
42.	Sri P. Salyanarayana Raju	1,500/-
43.	Sri Y. Charanjevi Rao	1,200/-
44.	Sri P. Venkateswara Rao	1,166/-
45.	Sri P. Subba Rao	1,166/-
46.	Sri G. Savyanarayana Raju	1,166/-
47.	Bibo Employees	1,100/-
48.	Sri M.V. Ramanan P.D.	1,091/-
49.	Sri K. Subba Rao	1,001/-
50.	Sri Cherukunt Seetha Chalam	1,000/-
1.	Bolispalli	
2.	Bolispalli Village, Prakasam Dist	
3.	Monster India (P) Ltd.	
4.	Ameerpet	
5.	District Nagar	
6.	Intelligence Asia (P) Ltd.	
7.	Waco International	
8.	Embedded Systems (P) Ltd.	
9.	Banjara Hills	
10.	Sangareddy	
11.	Nehitla Plastics	
12.	Sai Hari Teja Multi Poly Firms	
13.	Durga Industries	
14.	Sri Lakshmi Srinivasa Thifin Centre	
15.	Bibo Packaged Drinking Water	
16.	Xius India (P) Ltd.	
17.	Tanaka	
18.	H.M.T. Colony	
19.	Hetro Drugs	
20.	Acer Engineers (P) Ltd.	
21.	L.C.A. Director	
22.	Banjara Hills	
23.	Osmiana University	
24.	K.P.H.B.	
25.	Tanning Technologies	
26.	Anros Pharma	
27.	Intelligence Asia (P) Ltd.	
28.	Secunderabad	
29.	Nizampet	
30.	Excise Inspector	
31.	Srinivasa Mineral & Chemicals	
32.	Palancheru, Hyderabad	
33.	Palancheru, Hyderabad	
34.	Zaheerabad	
35.	BHEL HIG	
36.	S.V.Sacks (P) Ltd.	
37.	Manjeera Mineral Water (P) Ltd.	
38.	Acer Engineers (P) Ltd.	
39.	Ameerpet	
40.	Acer Engineers Pvt Ltd	
41.	Perfect Packing Industries	
42.	Kakaliya Marriage's (P) Ltd.	
43.	G.M. Sunshine Cosmetic Ltd.	
44.	17, Sanafi Heavens	
45.	Dy.Chief Inspector of Factories	
46.	Hyderabad	
47.	A.P. Productive Council	
48.	Meditech Pharma	
49.	Anand Nagar Colony	

50.	Sri P.M.Chandra Mohan	Inspector of Factories	1,000/-	102.	Sri S.Gopi Krishna	MHW Watson	500/-
51.	Sri P.V.Koteswara Rao	Mendipatnam	1,000/-	103.	Sri D.Murali Ram Babu	Enadu	500/-
52.	Sri P.Subba Rayudu	Sri Venkata Ramana Traders	1,000/-	104.	Sri J.S.N.Murthy	Hyderabad	500/-
53.	Sri B.N.Jha	Hyderabad	1,000/-	105.	APSPC Employees	Sales Tax, Patancheru	500/-
54.	Sri A.Sreenivasulu	Punjabgutta	1,000/-	106.	Sri B.Shyam	Zen Securities	500/-
55.	Sri K.S.Raju	Poorvi Mineral Water	1,000/-	107.	Smt. K.Prameela	Hope Advertising (P) Ltd.	500/-
56.	Sri V.Siva Nageswara Rao	Godavari Mineral Water	1,000/-	108.	Sri K.S.Rao	MHW Watson	500/-
57.	Sri Chandrapal	Medak CTO Office	1,000/-	109.	Sri N.Balaji	Advocate	500/-
58.	Sri A.Padma Rao	ACTO	1,000/-	110.	Sri Ch.Srinivasa Rao	Central Excise Inspector	500/-
59.	Sri T.S.R.Anjaneyulu	Andhra Bank	1,000/-	111.	Sri N.Pushpa Raju	Central Excise Inspector	500/-
60.	Sri B.Srinivas	Sree Scientifics	1,000/-	112.	Sri B.Prasad	Sales Tax Dept., Patancheru	500/-
61.	Sri K.Prabhakar Reddy	Hero Honda Showroom	1,000/-	113.	Smt.R.Vijaya Lakshmi	Enadu	500/-
62.	Sri K.Satyamurayana	J.H.Fibre Glass Products Ltd.	1,000/-	114.	Sri K.Satish Kumar	Divya Shakthi Apts.	500/-
63.	M/s Marropeal Alloys (P) Ltd.	Patancheru	1,000/-	115.	Smt.M.M.Jaya	Tejaswani Printers	500/-
64.	Sri M.S.Satyamurayana Rao	R.K.Puram	1,000/-	116.	Sri Venu	G.P.R.Bank	400/-
65.	Sri Gopal Sarma	Shiva Shakthi Plastics	1,000/-	117.	Sri S.R.K.Murthy	Siva Towers	300/-
66.	Sri P.Revinder Singh	Sales Tax	1,000/-	118.	Sri V.V.S.S.Peddif Raju	Sri Vasavi Agro Products	300/-
67.	Sri V.Lakshmana Rao	ACTO, Sales Tax	1,000/-	119.	Sri A.Sai Ram	Blue Star Ltd.	300/-
68.	M/s Lokesh Machines Ltd.	Hyderabad	1,000/-	120.	Sri I.Seshu Raju	Abids	300/-
69.	(Accounts Dept Employees)	Venstar Chits (P) Ltd.	1,000/-	121.	M/s P.Venkataswamy&Sons	Sitaramanjaneya Stores	251/-
70.	Sri N.U.S.S.P.Vittal	Badarinali Marketing Services	1,000/-	122.	Sri D.Nagarjuna	Punjabgutta	250/-
71.	Sri K.Balaji Rao	Sai Krishna Chit Fund	1,000/-	123.	M/s IIC Technologies (P) Ltd.	SBI	250/-
72.	Sri R.Mohan	Sales Tax, Patancheru	1,000/-	124.	Sri M.Hari Babu	Enadu	200/-
73.	Sri K.Durga Prasad	Sai Durga Granites	1,000/-	125.	Sri Ch.Srinivasulu	Speck Systems	200/-
74.	Sri B.Sanjeewa Reddy	Kukatpally	1,000/-	126.	Ms.Nisha	Tarbund	200/-
75.	Sri K.S.N.Prasad	Bhagat Singh Nagar	1,000/-	127.	M/s Monozyme India Ltd.	Juddi Xerox	200/-
76.	Sri P.Konda Reddy	Jalavayuthar	1,000/-	128.	Sri P.Subash Rao	Central Excise Superintendent	200/-
77.	Sri M.Ram Babu	Gopi Krishna Granites	1,000/-	129.	Sri K.Satish	SBI Mutual Funds	200/-
78.	Sri K.Joseph & Smt.Vijaya	Mamia Marketing	1,000/-	130.	Sri D.S.Prashantha Rao	Aurobindo Pharma	116/-
79.	Dr.C.P.Reddy	Pragathi Organics Ltd.	1,000/-	131.	Sri K.V.Ranga Rao	Gayatri Enterprises	116/-
80.	Sri G.Vamsi Mohan	Innova Solutions	1,000/-	132.	Sri V.Lakshmana Rao	Punjab National Bank	101/-
81.	Sri M.Ramesh Chandra	J.D.Polymers	1,000/-	133.	Sri K.Venkateswara Rao	Ram Informatics Ltd.	100/-
82.	Sri A.V.Swamy	Patancheru	1,000/-	134.	Sri V.Purushotham	Patancheru	100/-
83.	Sri Raghavendra Sha	Minerva Complex	750/-	135.	M/s Inspector of Factories	Hyderabad	100/-
84.	Smt.L.G.Syamala	PNB, Bank Street	700/-	136.	M/s Asian Social Form	Pragathi Resorts	100/-
85.	Sri Kota Satish Kumar	Mind Set	602/-	137.	Sri A.S.R.K.Reddy	Patancheru	100/-
86.	Sri K.Nageswara Rao	Delhi Public School	558/-	138.	Sri Sriramulu	My Finance	100/-
87.	M/s My Finance	Secunderabad	550/-	139.	Smt.M.A.Bindu	S.R.Nagar	100/-
88.	Sri N.Yellamanda	Narasaraopet	516/-	140.	M/s Health Wonder	National Insurance	100/-
89.	M/s Vignana Jyothi Eng. College	Hyderabad	503/-	141.	Sri K.Anil Kumar	CMC	100/-
90.	Sri N.Srinivas	Bhayanagar Rice Shop	501/-	142.	Sri C.V.Srinivasa Rao	Sri Chaitanya College	100/-
91.	Sri Kheera	R.M.Chits	501/-	143.	Sri M.Sreedhar Babu	Minerva Complex	100/-
92.	Sri T.N.Kanan	Ram Informatics Ltd.	500/-	144.	M/s Transworld Group	Bhagya Nagar	56/-
93.	Sri B.C.P.Selvam	Punjab National Bank	500/-	145.	Sri J.V.L.	Hyderabad	50/-
94.	Sri K.Sankar	Vignan School	500/-	146.	Sri Kameswararao & Chary	Hyderabad	50/-
95.	Sri K.Bhomaiah	Sangareddy	500/-	147.	Sri Sandeep	Hyderabad	50/-
96.	Dr.V.Surendra Babu	ESI Hospital	500/-	148.	Smt.B.V.Lakshmi	Hyderabad	50/-
97.	Sri K.N.Subramanyam	Yousufguda	500/-	149.	M/s Pragathi College	Vivekananda Nagar	50/-
98.	Sri Ch.Anil Babu	Real Chemicals	500/-	150.	Sri Hatim Jee	Saurie Mission, Hyderabad	50/-
99.	Sri Ram Pratap	Balaji Furniture	500/-	151.	Sri Narendra	Natco House	50/-
100.	Sri E.Uma Maheswara Rao	Narayana Coaching Centre	500/-	152.	Sri P.Raja Sekhar	Natco House	50/-
101.	Sri C.Rajeswar	CTO, Kurnool	500/-				

TOTAL

11

10

2,37,856/-